



March 10, 2022

# PHOENIX ACADEMY

## IMPORTANT DATES

March 11th - 18th

NO SCHOOL - Spring Break

March 21st

Classes Resume

Friday, April 1st

Class Pictures - **Uniforms Only**

April 15th & 18th

NO SCHOOL - Teacher In-Service

April 26th

Field Trip - Details to come

**Reminder:**

**Get registrations for Summer Kickstart and School Year '22/'23**

**in as soon as possible. Space is limited and interest is high!**

## LETTER FROM THE DIRECTOR

Dear Parents,

It is hard to believe the third quarter has come to an end and we only have ten more weeks left of this school year. Although the school year is winding down, it is important that the students continue to work hard as we have one more set of MAP tests and more learning before heading into summer. We appreciate you making the time to conference with your child's teachers as home school communication is so important. Please continue to encourage your child to give their best and be on time to school.

**FALL REGISTRATION:** Registration for next school year is now open to current families first. We begin accepting registration for NEW families for fall 2022 on April 15th. It is important that you return the registration form and deposit (which will be credited towards first month's tuition).

**SUMMER KICKSTART:** We highly recommend Summer Kickstart to keep students on track for fall. As a parent myself I made my kids promise they would do math packets and read if they didn't go to summer school. Unfortunately the best plans soon would dissolve as the summer progressed and the only one feeling guilty would be me! Let our summer program give your child the refresher they need and you can forget the extra worksheets and guilt. Current Phoenix Academy students and their siblings receive \$250.00 off the cost. (Additional financial aid may also be available - see Mrs. Liebermann).

**NEW MASK POLICY:** We believe our ability to remain with in person classes this year was due to your support. Thank you for following our mask policies and communicating when your child or family was ill. Due to the decline in cases and the availability of vaccines, we will be making masks optional as of March 28th. ***We highly recommend students who are not vaccinated continue to wear masks and mandates will be in place for students who contract Covid as part of the protocol. Masks will still be provided for all students who would prefer to wear one.*** Please feel free to do what you feel is best for your child regardless of their vaccine status.

Have a safe and relaxing Spring Break!  
Nancy Liebermann



**Thank You to Our Families  
who contributed to the  
Phoenix Academy  
Scholarship Luncheon**

Dorothy Chambers

Karl and Amity Goodkin

Blake and Anica Marcum

Randall Family

Jeff and Beth Coffman

Kim Goracke

Richie and Christina Murcek

Linda and Gary Rohwer

Michael Comstock

Hernandez Family

Tom and Jessica Niemann

Merle Watson

Will and Patty Field

Michelle and Lester Hill

Janell and Nicholas Petersen

Lisa Williams



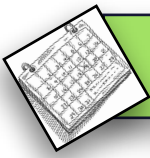

# Upcoming Events & Reminders



## Parents,



Thank you for all of your support and for taking the time to attend **Parent-Teacher Conferences**.

We love working with each of your children and helping them reach their full potential. Enjoy your **Spring Break** and we look forward to seeing everyone back **Monday, March 21st**.

## No School

March 11th - 18th



## Updated Mask Policy



**March 21st - 25th: Masks required for all students and staff.**

**March 28th: Masks will be optional but recommended for all students and staff.**



## Class Picture Day

Friday, April 1st

Students wear uniforms



## SOCIAL KIDS Summer CAMP

June 6th - 10th  
8:30 - 12:30



Social Skills - Outdoor Games  
Interactive Activities - Snacks - Prizes

For more information see our website, phoenixacademyomaha.org or email

Camp Directors: Jerry and Sherita Samuels

jerrysamuels@phoenixacademyomaha.org  
sheritasamuels@phoenixacademyomaha.org



## FALL '22 REGISTRATION

Registration is now open for the '22/'23 school year. If you plan to have your child return to Phoenix Academy please fill out the **attached registration form** and return with a \$100 deposit.

*NOTE - for currently enrolled students, this \$100 will be credited towards the first month's tuition for the fall but deposit is required with the*



## CSF Scholarship Fund



CSF awards scholarships for students in grades K-8, whose families qualify financially. Applications must be submitted online by **May 6th**.

Please see the CSF FAQ's on Pg8 for qualifying income.

Go to [csfomaha.org](http://csfomaha.org) for more information and to register.

## SUMMER KICKSTART

Wednesday, July 6th - Friday, July 29th  
8:15 am - 12:00 pm

See next page for more information.

## Classes Resume

## Monday, March 21st





## SUMMER KICKSTART

Wednesday, July 6th - Friday, July 29th

8:15 am - 12:00 pm



We believe all students, but especially those with learning challenges, benefit from the review and kickstart needed after the summer off school.

Summer Kickstart is open to students entering Kindergarten through 9th grade.

Cost: is \$750.00 per child - **Discounted to \$500.00 per child for currently enrolled students and their siblings.** Scholarships will be available to students who qualify. (Contact Nancy Liebermann for questions).

**If you plan to enroll your child (and any siblings), please return the attached registration form and a \$100 deposit (check, cash or call the office for credit card payment).**

Space is limited, so register soon!



*3rd Quarter*

Amari A.  
Kennedy B.  
Cameron C.  
Addi C.  
Eleanor E.  
Conrad J.  
Kennedy K.

River L.  
Alijah M.  
Jacob N.  
Arianna N.  
Marissa N.

Ella Ra.  
Ella Ro.  
Alijah S.  
Leo V.  
Damien V.  
Justice W.  
Emma Z.



*Honor Roll*  
3rd Quarter



**A**  
**Honor Roll**

Yakira B.  
Kennedy B.  
K'Zaryah B.  
Rylee B.  
Mary C.  
Addi C.  
Eleanor E.  
Aryana F.  
Briane G.



River L.  
Grayson M.  
Jacob N.  
Ari N.  
Ella Ro.  
Serenity R.  
Khaliyah W.  
Lyricc W.  
Jay Z.



**A-B**  
**Honor Roll**



Amari A.  
Ash A.  
Caleb A.  
Gianni A.  
Asher B.  
Doriana C.  
Polly C.  
Phineas C.  
Cameron C.  
Ieniece C.,  
Dwayne C-L.  
London D-Y.  
Nathan D.



Alijah M.  
Elise M.  
Julian O.  
Austin O.  
Hudson P.  
Mason R.  
Ella Ra.  
Tyrone R.  
Andrew R.  
Alijah S.  
Sofia S.  
JaVonta S.  
Maya S.

Niki S.  
Brielle T.  
Leo V.  
Zoey V.  
Kevin W.  
Tommy W.  
Justice W.  
Adelyn Y.  
Emma Z.  
Kaiden Z.





*Baby May  
coming soon...  
Congratulations  
Mrs. Lyon!*

**VALENTINE'S  
FOR  
CHILDREN'S  
HOSPITAL**

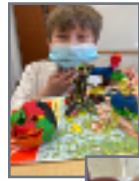

**CLAY  
ART**



**DR. DYSLEXIA**



**Soaking up the  
Sun!**



**St. Patrick's Week sponsored by Student Council**

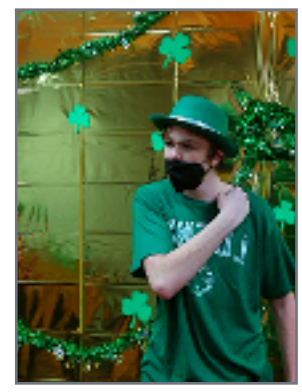



# March Birthdays



K'Zaryah - 1st



Amari - 3rd



Rylee - 5th

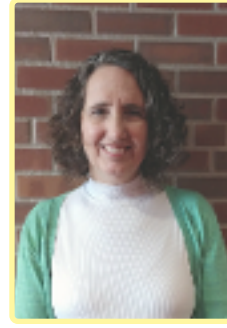

Mrs. Hardcastle - 10th



Finnley - 11th



Ieniece - 12th



Henry - 13th



Bri - 20th



Zane - 20th



Leo - 20th



Charlotte - 21st

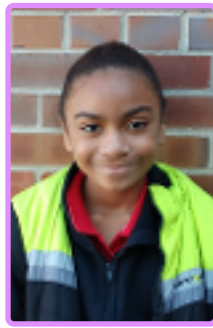

Doriana - 22nd



Dr. Ivey - 22nd



Joliah - 25th



Tommy - 26th



River - 31st







## Children's Scholarship Fund FAQ's: 2022-2023

### What is CSF?

CSF provides scholarships for students in kindergarten through 8<sup>th</sup> grade whose family qualifies financially.

(See Income bracket to the right to know if you qualify.)

### When can I apply?

CSF applications will be available online from February 14 - May 6. No late applications will be accepted. Follow the link to apply:

<https://csfomaha.civicore.com/familylogin>

Click on the link that says, "please click here to fill out a new application".

### What do I need to do to apply?

CSF requires copies of all 2021 income documentation.

Please have your documentation ready before you begin the application. Examples of this documentation include: Federal Income Tax Return (2021 1040 or 1040A Form), Child Support Income, Aid to Dependent Children Income, SNAP Income, Social Security Income, Public Housing/Section 8 Income, Other income.

### Online Application Steps

The online application has five steps:

**Step 1:** Fill out your family information. This information has no bearing on your scholarship eligibility and is used for data collection purposes.

**Step 2:** Enter your 2021 financial information. This includes your taxes (if applicable) and any other income that you may have received. You can upload financial documentation directly to the application or send it into the CSF office via mail, email, or fax. More information will be provided at the end of the application.

**Step 3:** Fill in student information for each student you are seeking a scholarship for.

**Step 4:** Read and check the verification boxes and type your name, which will act as digital signature. When you are finished, click submit.

**Step 5:** After you have submitted your application you will be taken to your family portal page where you can download your cover letter. **Note: This cover letter must be included with any documentation that you mail, email, or fax to the CSF office. Documentation without a cover letter will not be accepted.**

*Please note, filling out an application does not guarantee you a scholarship. You will be notified as to whether or not you received a scholarship on July 1, 2021.*

Questions? Call CSF offices at 402.819.4990 or visit [www.csfomaha.org](http://www.csfomaha.org) for more information.

Household Size	Maximum Eligible 2021 Income Per Family
Two	\$32,227
Three	\$40,626
Four	\$49,025
Five	\$57,424
Six	\$65,823
Seven	\$74,222
Eight	\$82,621
<i>For each additional child add \$8,399</i>	

*If your household income exceeds the Maximum Eligible Income, your family is not eligible for a scholarship.*





**Summer Kickstart 2022 Registration**  
**Current Phoenix Academy Students Only**  
July 6th - 29th, 2022

One registration per child.

Student Name \_\_\_\_\_

Student Address \_\_\_\_\_

City, State \_\_\_\_\_ Zip Code \_\_\_\_\_

Phone Number \_\_\_\_\_

Grade for Fall 2022 \_\_\_\_\_

Parent/Guardian:

Full Name(s) \_\_\_\_\_

Relationship \_\_\_\_\_ Primary Phone Number \_\_\_\_\_

Email \_\_\_\_\_

Payment (please circle):

Cash      Check      Credit Card

Please complete your registration by returning this form and submitting a \$100 registration fee or ~~\$750~~ \$500 complete payment to Phoenix Academy.

(\$500 is a special tuition discount for current Phoenix Academy students. Regular tuition price is \$750. Balance of tuition due on or before the first day of the Summer Kickstart.)

**\*\* If you currently qualify for scholarships at Phoenix Academy, please see Mrs. Liebermann for summer school scholarship pricing at 402-390-0556\*\***



## 2022-2023 School Year Registration Form

Student's Name \_\_\_\_\_ Grade Fall 2022 \_\_\_\_\_

M/F (circle)    Age \_\_\_\_\_    Date of Birth \_\_\_\_\_    Race \_\_\_\_\_

Child's Current School \_\_\_\_\_ Child's Public School District \_\_\_\_\_

Child's Home Address \_\_\_\_\_

City \_\_\_\_\_ State \_\_\_\_\_ Zip Code \_\_\_\_\_

Primary contact (circle)    Mother    Father    Other \_\_\_\_\_

Primary contact name \_\_\_\_\_

Primary contact phone (cell) \_\_\_\_\_ (other) \_\_\_\_\_

Primary contact email \_\_\_\_\_

Best way to contact you? \_\_\_\_\_

Secondary contact (circle)    Mother    Father    Other \_\_\_\_\_

Secondary contact name \_\_\_\_\_

Secondary contact phone (cell) \_\_\_\_\_ (other) \_\_\_\_\_

Secondary contact email: \_\_\_\_\_

Best way to contact you? \_\_\_\_\_

Have you used the FACTS payment plan this year? Yes or No

Will you be applying for tuition assistance this year? Yes or No

**Please complete this registration form and return to Phoenix Academy with a \$100 registration fee.** Enrollment is not complete until the form is returned and the registration fee has been paid. The registration fee will be credited towards first month's tuition for students previously enrolled at our school.